Horn

Canon No.5

(from: Freu' dich des Lebens!, C major, WoO 195)
for B-Flat Trumpet, Horn in F and Trombone

(00"25")

Ludwig van Beethoven (1770 - 1827)
Arr. Michel Rondeau ~ Transposed for Horn & Trombone Richard Martin-Nielsen

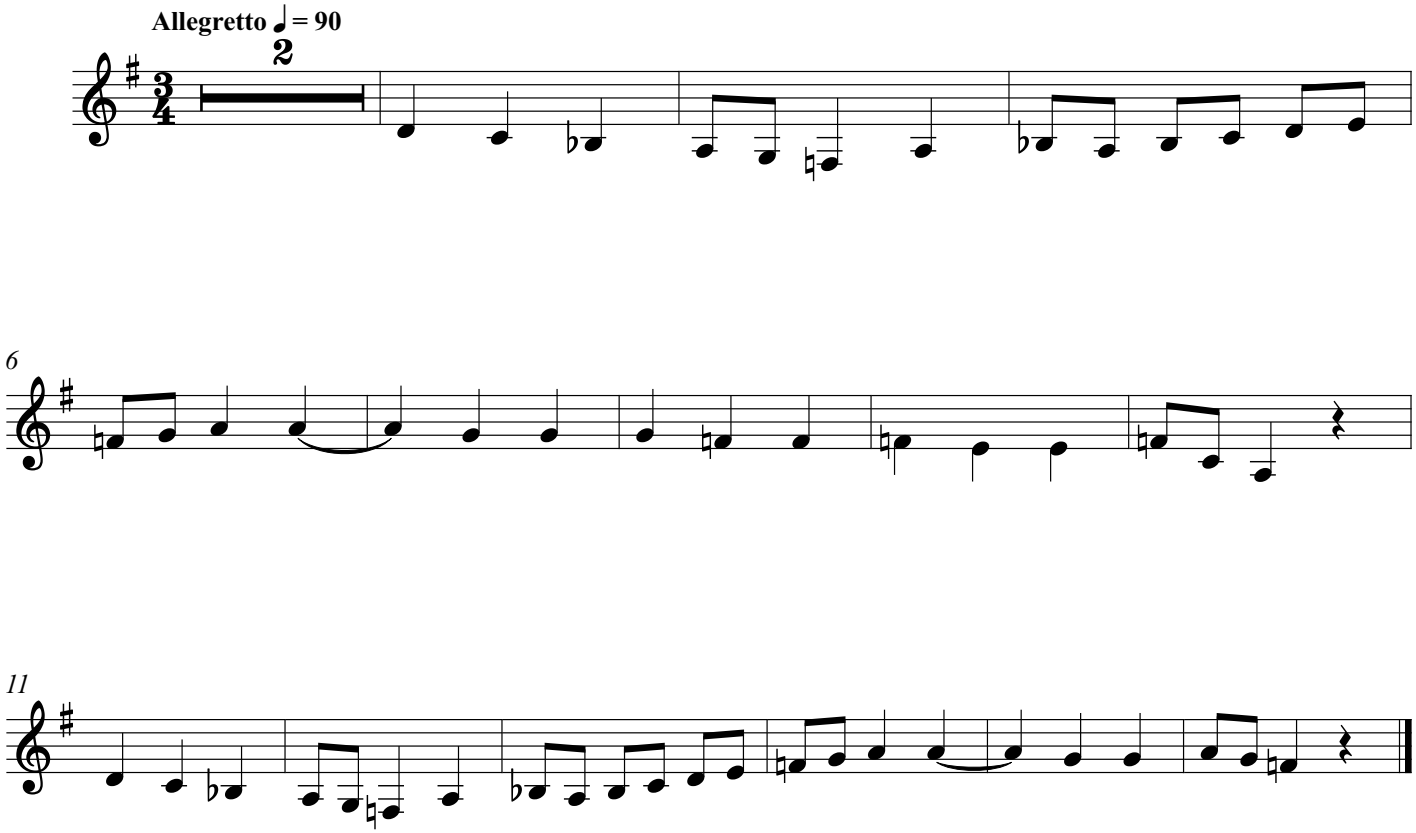

© 2021 - Gatineau,QC.,CA. ~ © 2026 - The Hague